

Professional Development 2021-2022

Each year, Northern Lights at CCV strives to offer a balanced array of professional development opportunities that meet the needs of the workforce. This includes trainings required or recommended by state systems, opportunities for advanced practitioners, a balance of new and recurring topics, and relevance to the needs of today.

www.northernlightssccv.org

Culturally Responsive Teaching and Learning

- | | | |
|--|---|-------------|
| | Embedding the Anti-Bias Curriculum Community of Practice NEW
Fall, Spring | FREE |
| | Small People Big Feelings: Supporting Children's Social-Emotional Development in the Wake of Traumatic Events Fall | FREE |
| | Stories of Healing Community of Practice NEW
Fall | FREE |
| | Trauma Informed Practice I and II
Fall → Spring | FREE |



Strengthening Families Framework

This training uses the same material as the Strengthening Families Toolbox training. If you've taken the Toolbox, STRONG could be a great refresher but won't be a new training for you.

- | | | |
|--|---|-------------|
| | Introduction to Strengthening Families NEW
Fall, Spring, Summer <i>Introductory Level</i> | FREE |
| | STRONG: Implementing the Protective Factors NEW
Fall, Spring, Summer <i>Intermediate Level</i> | FREE |
| | STRONG Together Community of Practice NEW
Monthly <i>For Advanced Practitioners</i> | FREE |

Professionalism and Program Organization

- | | | |
|--|---|-------------|
| | Beyond the Book: Professional Dialogues Examining the Intersection between Equity and Early Childhood Education Spring | FREE |
| | Finding Your Way: Ethical Decision-Making for Professionals
Fall | FREE |
| | Strengthening Business Practices
Fall, Spring
Fall: Budgeting for Centers, Budgeting for Family Child Care
Spring: Marketing, Recruitment and Retention | FREE |

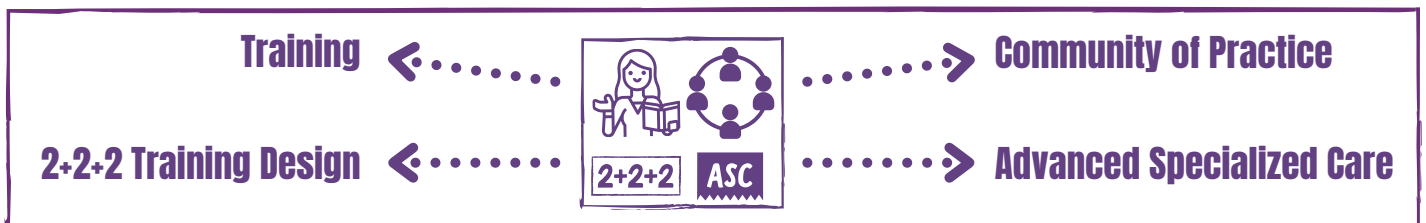

Trainings to Meet Requirements:

	Basic Specialized Care	Fall, Spring, Summer	<ul style="list-style-type: none"> One requirement for Specialized Child Care Programs 	FREE
	Culminating Seminar	Spring	<ul style="list-style-type: none"> Part of Step 3 of Program Director Credential 	\$50
	Emergency Response Planning in Early Childhood Settings	Fall, Spring	<ul style="list-style-type: none"> Meets requirement for a training in emergency preparedness 	FREE
	Fundamentals for Early Childhood Professionals	Fall, Spring, Summer	<ul style="list-style-type: none"> Meets education requirement for Career Ladder Level I certificate 	\$75
	Introduction to Licensing	Fall, Spring, Summer	<ul style="list-style-type: none"> Meets one requirement for Early Childhood Career Ladder Level I certificate 	FREE
	Medication Administration	Fall, Spring, Summer	<ul style="list-style-type: none"> Meets requirement for a training in medication administration 	FREE
	Voices of Learning	Fall, Spring	<ul style="list-style-type: none"> Requirement for members of the Instructor Registry 	\$30

Topics for Advanced Practitioners

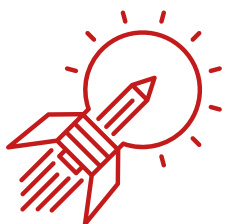

- **Beyond the Book:** Professional Dialogues Examining the Intersection between Equity and Early Childhood Education
- **Embedding the Anti-Bias Curriculum** ^{NEW}
- **STRONG Together Community of Practice** ^{NEW}
- **Strengthening Business Practices**
- **Voices of Learning**



Topics Under Construction

Developmentally Appropriate Practice
Embedding the Anti-Bias Curriculum for Directors
Infant and Toddler Development
Supporting Children with Diverse Needs
Supporting Families Experiencing Homelessness

Spotlight: Communities of Practice

- Embedding the Anti-Bias Curriculum
- Stories of Healing
- STRONG Together
- Beyond the Book

VISIT THE TRAINING CALENDAR: <https://northernlightscv.org/training/training-calendar/>

CONTACT YOUR RESOURCE ADVISOR: <https://northernlightscv.org/about-us/contact-us/>

REVIEW ONLINE ANYTIME TRAININGS: <https://northernlightscv.org/training/online-training/>